

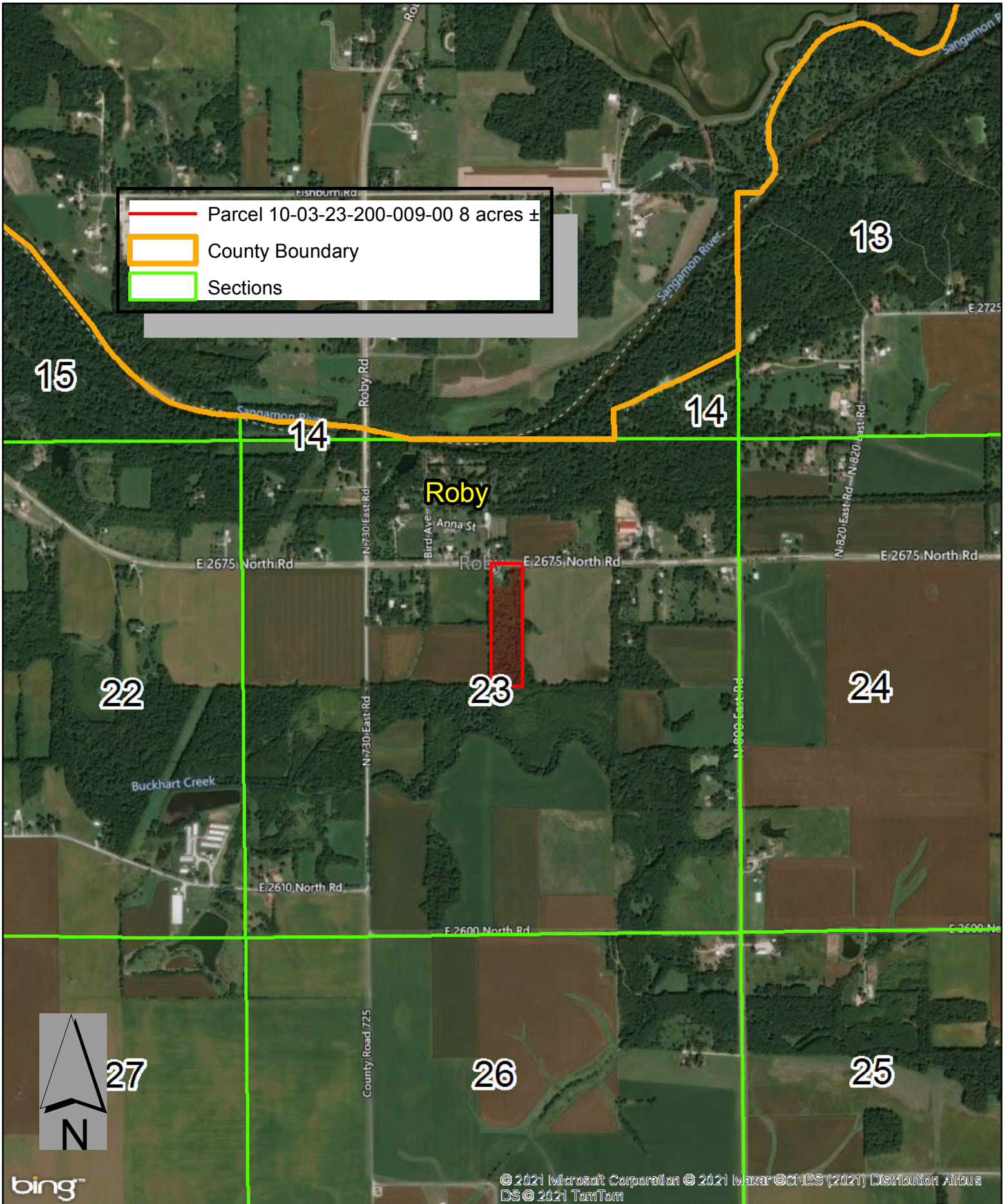

The legal description of the property to be auctioned will vary slightly between $8.5\pm$ - $7.9\pm$ acres upon survey of the piece to be split off and maintained as county property. This property is currently used by the Christian County Highway Department as a storage site for road aggregate.



bing™

© 2021 Microsoft Corporation © 2021 Maxar © CNES (2021) Distribution Airbus DS © 2021 TomTom

Christian County, Illinois
Parcel Number 10-03-23-200-009-00

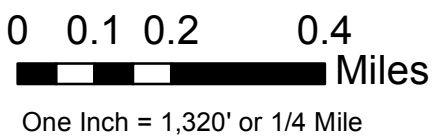

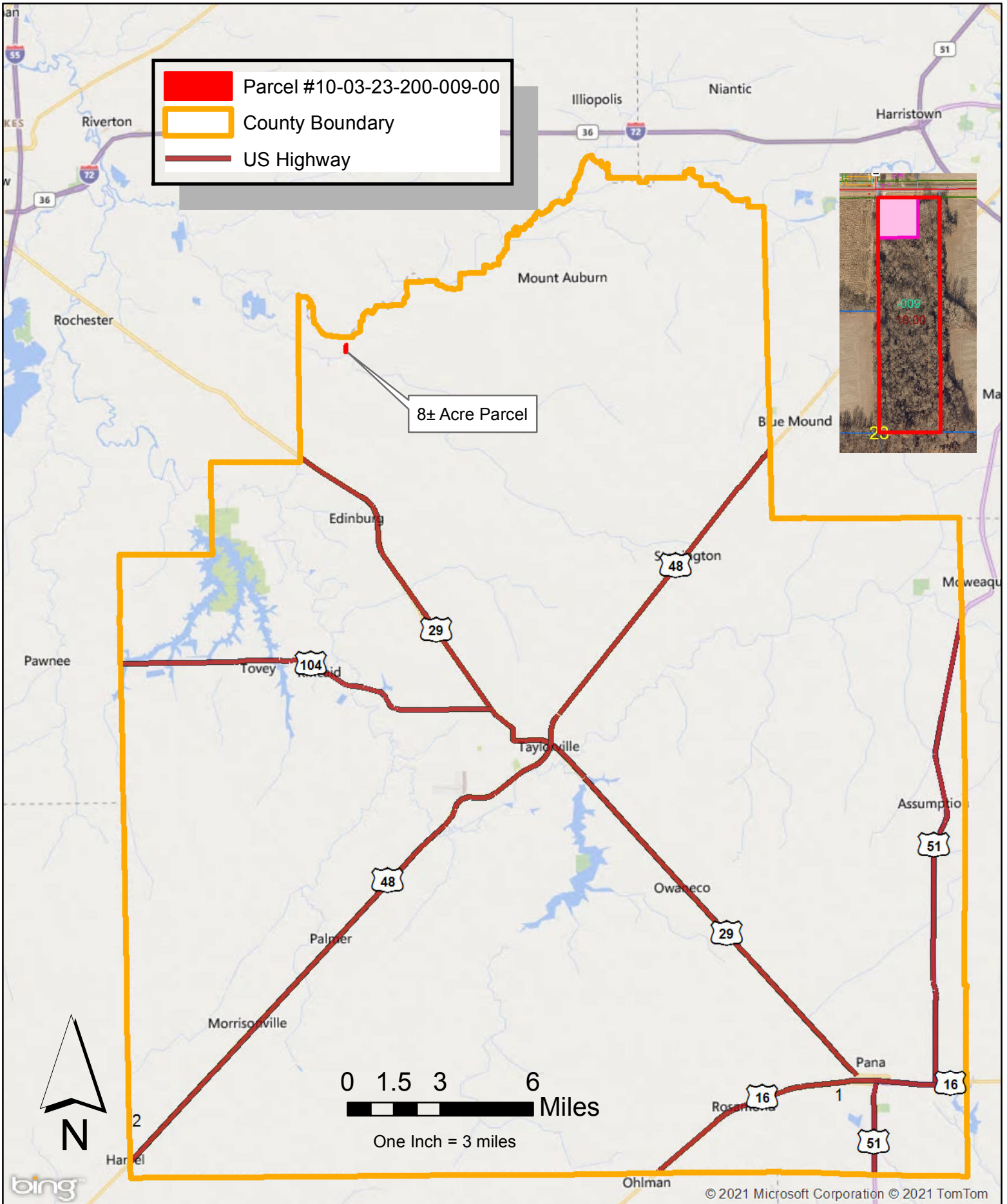

Christian County, Illinois
Parcel Number 10-03-23-200-009-00

Approximate location of property
to be sold at sealed bid auction